

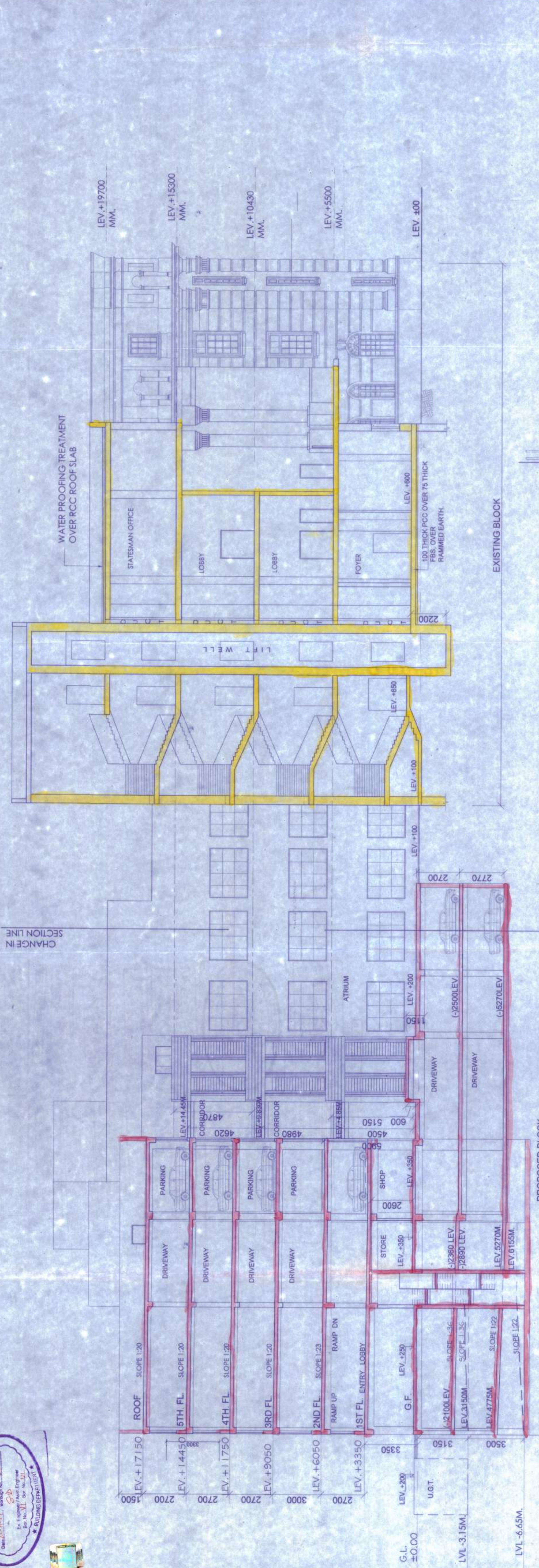

PROJECT
**ADDITION AND ALTERATION OF
 STATESMAN HOUSE**
 AT PREMISES NO.4, CHOWRINGHEE SQUARE
 KOLKATA 700001

TITLE
SECTIONAL ELEVATION

DRG. NO.	5358/2389/A-10
SCALE	1:200
DATE	12.11.2019
DESIGNED BY	DM/5358
ISSUE STATUS	DM CORPORATION



SECTION A-A
 SCALE 1:100

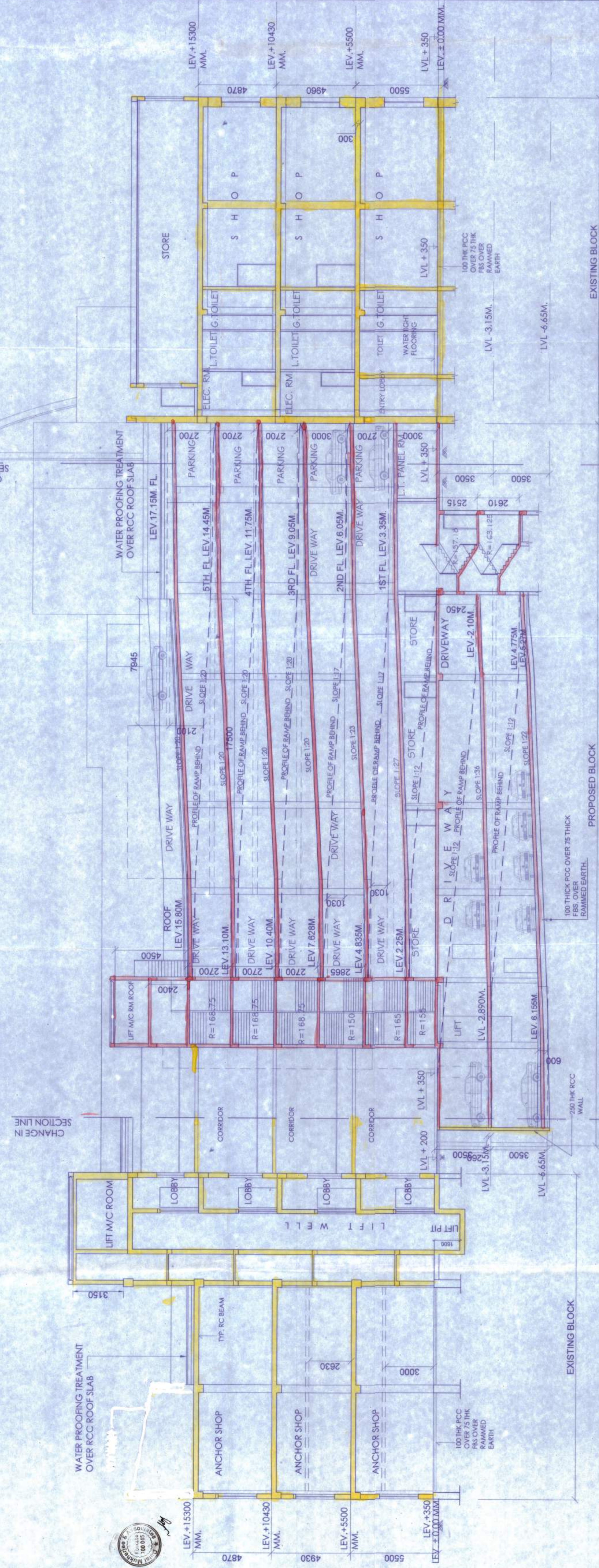

SECTION B-B
 SCALE 1:100

NOTE:
 1) ALL DIMENSIONS ARE IN MM UNLESS OTHERWISE STATED.
 2) ALL EXTERNAL WALLS ARE 230MM THICK BRICK WALL UNLESS OTHERWISE MENTIONED.

STRUCTURAL CONSULTANT
M.N. CONSULTANT PVT. LTD.
 NEELAMANI BUILDING (1ST FLOOR)
 18/2, BARAHAT ROAD, KOLKATA 700019

DECLARATION OF STRUCTURAL ENGINEER
 I HEREBY CERTIFY THAT THE FOUNDATION AND ALL THE STRUCTURAL MEMBERS OF THIS BUILDING HAVE BEEN DESIGNED AS PER NATIONAL BUILDING CODE OF INDIA (IS:456) THAT IS SAFE AND SOUND IN ALL RESPECTS.

DECLARATION OF OWNER & ARCHITECT
 I HEREBY CERTIFY THAT THE BUILDING PLAN HAS BEEN DRAWN UP AS PER PROVISIONS OF THE BUILDING RULE 1956 AS AMENDED FROM TIME TO TIME AND AS PER THE ACT IS MORE THAN 15 M. WITHIN THE RESPECTIVE LOCAL AUTHORITY JURISDICTION. THE BUILDING IS OCCUPIED BY EXISTING BUILDINGS. THE PLOT IS BOUNDED BY BOUNDARY WALLS AND FENCES AND THE PLOT IS FULLY OCCUPIED BY THE BUILDING. THERE IS NO OTHER BUILDING OR TOWER OR TALLER OR HIGHER BUILDING OCCUPYING THE PLOT.

City Statesman Ltd.
 Director and Managing Director
 SQUARE OF JINER

DILIP MUKHERJEE
 Architect
 28 B SHAHAPUR SANSI, CALCUTTA 700 017

SCALE OF ARCHITECT
DILIP MUKHERJEE & ASSOCIATES
 ARCHITECTS ENGINEERS & PLANNERS
 28 B SHAHAPUR SANSI, CALCUTTA 700 017

THIS DRAWING IS A PRIVATE AND CONFIDENTIAL DOCUMENT AND THE PROPERTY OF DILIP MUKHERJEE & ASSOCIATES. IT MUST NOT BE REPRODUCED OR COPIED IN ANY MANNER WITHOUT THE CONSENT OF DILIP MUKHERJEE & ASSOCIATES.

